

# BAKER STREET

1ST E<sup>b</sup> ALTO SAX

MODERATO (♩ = 120)

By GERRY RAFFERTY

Arranged by DAVE WOLPE

The musical score is written for the 1st E<sup>b</sup> Alto Saxophone and consists of the following sections:

- A**: The third staff, marked with a circled **A**, contains a melodic line with a slur and a triplet of eighth notes.
- B**: The fourth staff, marked with a circled **B**, contains a melodic line with a slur and a triplet of eighth notes.
- 7 ms**: The fifth staff, marked with a circled **7** and a *ms* dynamic, contains a melodic line with a slur and a triplet of eighth notes.
- C UNIS. ms**: The sixth staff, marked with a circled **C**, *UNIS.*, and *ms*, contains a melodic line with a slur and a triplet of eighth notes.
- D UNIS. 8**: The seventh staff, marked with a circled **D**, *UNIS.*, and *8*, contains a melodic line with a slur and a triplet of eighth notes.
- 8**: The eighth staff, marked with a circled **8**, contains a melodic line with a slur and a triplet of eighth notes.

ALTO 1-Pg.2

"BAKER STREET"

*Solo*  
*To CODA* ⊕  
⊕ *AD LIB.* *C* *Cm<sup>7</sup>/F*  
*C* *Cm<sup>7</sup>/F* *B<sup>b</sup>*  
*Dm<sup>7</sup>/G* *F* *F* || *D.S. al* ⊕  
⊕ *CODA* *SLOWLY (AT WILL)* *AT* *LI*

# BAKER STREET

2ND E<sup>b</sup> ALTO SAX

By GERRY RAFFERTY

MODERATO (♩ = 120)

Arranged by DAVE WOLPE

The CODA section of the musical score, consisting of a single staff of music. It begins with a circled cross symbol and is marked with a circled letter "F". The music is written in a single system with a treble clef and a common time signature.

# BAKER STREET

## 1ST B<sup>b</sup> TENOR SAX

By GERRY RAFFERTY

Arranged by DAVE WOLFE

MODERATO (♩ = 120)

TENOR 1-1g.2

"BAKER STREET"

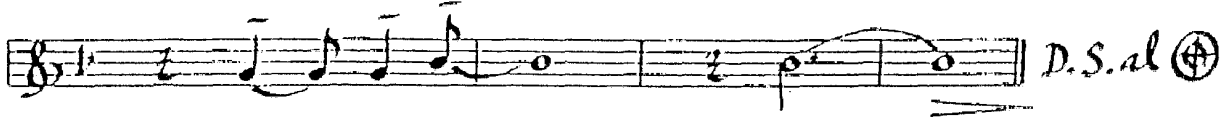

CODA

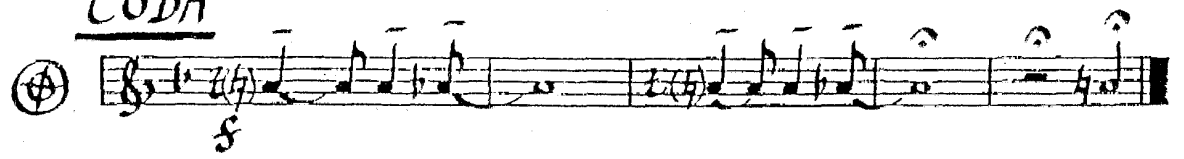

# BAKER STREET

## 2ND B<sup>b</sup> TENOR SAX

By GERRY RAFFEITY

Arranged by DAVE WOLPE

MODERATO (♩ = 120)

TENOR 2 - Pg. 2

"BAKER STREET"

UNIS.

s

2

TO CODA ⊕

E

s

2

F

s

2

D. S. al ⊕

CODA

⊕

s

# BAKER STREET

**E<sup>b</sup> BARITONE SAX**

**MODERATO (♩ = 110)**

By GERRY RAFFERTY

Arranged by DAVE WOLPE

BARI-13.2

"BAKER STREET"

TO CODA (C)

CODA

# BAKER STREET

1ST B<sup>b</sup> TRUMPET

MODERATO (♩=120)

By GERRY RAFFERTY

Arranged by DAVE WOLPE

7

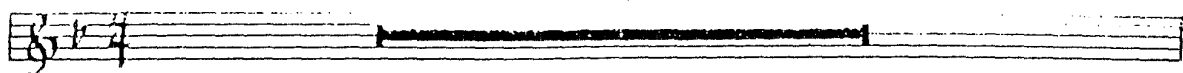

UNIS. *mf* 3

(A) *f*

(B) *f* 8

(C) UNIS. *mf*

(D) *f*

TRPT. 1-1/2

"BAKER STREET"

CODA

# BAKER STREET

2ND B<sup>b</sup> TRUMPET

MODERATO (♩ = 120)

By GERRY RAFFERTY

Arranged by DAVE WOLPE

7

UNIS.  
mf

A

B

C

D

8

mf

mf

mf

mf

mf

TO CODA ⊕ E

sf

VNS. 3 F

D. S. al ⊕

CODA

⊕

# BAKER STREET

## 3RD B<sup>b</sup> TRUMPET

MODERATO (♩ = 120)

By GERRY RAFFERTY

Arranged by DAVE WOLPE

7

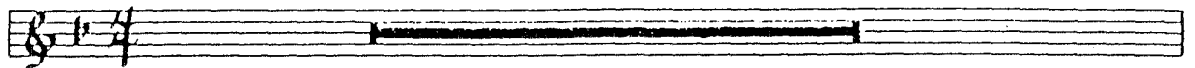

UNIS. *mf* 3

(A) *f*

(B) *f*

8

(C) UNIS. *mf*

TRPT. 3 - Pg. 2

"BAKER STREET"

TRPT. 4-Pg. 2

"BAKER STREET

CODA

# BAKER STREET

By GERRY RAFFERTY

Arranged by DAVE WOLFE

## 1ST TROMBONE

MODERATO (♩ = 120)

- Staff 12:** Ends with a double bar line and a "2" marking.

TRB. 1 - Pg. 2

"BAKER STREET"

# BAKER STREET

## 2ND TROMBONE

By GERRY RAFFERTY

Arranged by DAVE WOLFE

MODERATO (♩=120)

(A)

(B) **UNIS.**

(C)

(D)

TRB. 2 - Pg. 2

"BAKER STREET"

# BAKER STREET

## 3RD TROMBONE

By GERRY RAFFERTY

Arranged by DAVE WOLPE

MODERATO (♩=120)

TRB. 3-Pg. 2

"BAKER STREET"

# BAKER STREET

By GERRY RAFFERTY

Arranged by DAVE WOLPE

## 4TH TROMBONE (BASS)

MODERATO (♩ = 120)

TRB. 4-Pg. 2

"BAKER STREET"

*f* *f* *f* *f* *f*

TO CODA

D.S. al

CODA

*f*

# BAKER STREET

## DRUMS

MODERATO (♩=120)

By GERRY RAFFERTY

Arranged by DAVE WOLPE

Additional markings include "z. ENS." (zaccarelli) and "z. sp" (zaccarelli) for accents, and circled numbers (4) and (6) indicating the number of measures for certain phrases.

DRUMS - Pg. 2

"BAKER STREET"

The main musical score consists of seven staves of music. The first staff begins with a bass clef and a 4/4 time signature. It contains a series of rhythmic patterns, including eighth and sixteenth notes, with accents above several notes. A circled number '(4)' is placed at the end of the first staff. The second staff continues the rhythmic pattern with slanted lines indicating rests. The third staff features a circled 'C' and the instruction 'TO CODA' at the end. The fourth staff is marked with a circled 'E', a dynamic of *f*, and the instruction 'LENS.' above the notes. The fifth staff includes a dynamic of *sf* and a triplet of eighth notes. The sixth staff is marked with a circled 'E', a dynamic of *f*, and the instruction 'TRBS, SXS.' above the notes. The seventh staff concludes with a dynamic of *f* and the instruction 'D.S. al' followed by a circled 'C'.

The CODA section begins with a circled 'C' and the word 'CODA' written above the first staff. The notation includes a dynamic of *f* and the instruction 'LENS.' above the notes. The section concludes with a final note marked with a fermata.

# BAKER STREET

BASS

By GERRY RAFFERTY

MODERATO (♩ = 120)

Arranged by DAVE WOLPE

BASS-Pg. 2

"BAKER STREET"

The main musical score consists of seven staves of music in bass clef, 2/4 time, with a key signature of two flats (B-flat and E-flat). The notation includes various rhythmic values such as eighth and sixteenth notes, rests, and dynamic markings. The first staff begins with a treble clef and a common time signature. The second staff has a forte (*f*) dynamic marking. The third staff has a piano (*p*) dynamic marking and is followed by the instruction "TO CODA". The fourth staff is marked with a circled "E" and a piano (*p*) dynamic marking. The fifth staff has a piano (*p*) dynamic marking. The sixth staff has a piano (*p*) dynamic marking and ends with the instruction "D.S. al C". The seventh staff has a piano (*p*) dynamic marking and ends with a double bar line.

CODA

The CODA section consists of a single staff of music in bass clef, 2/4 time, with a key signature of two flats. It begins with a circled "C" time signature and a forte (*f*) dynamic marking. The notation includes eighth and sixteenth notes, rests, and a final double bar line.

GUITAR - Fig. 2

"FAKER STREET

*f* D<sup>b</sup>(7) A<sup>b</sup>(7) E<sup>b</sup> E<sup>b</sup> A<sup>b</sup>/E<sup>b</sup> E<sup>b</sup>

*w/ SAXES.*

*f* D<sup>b</sup>(7) A<sup>b</sup>/C B<sup>b</sup> E<sup>b</sup>m<sup>7</sup>/A<sup>b</sup> TO CO.

(E) E<sup>b</sup> E<sup>b</sup>m<sup>7</sup>/A<sup>b</sup> *sf* 2

*f* D<sup>b</sup> Fm<sup>7</sup>/B<sup>b</sup> A<sup>b</sup> E<sup>b</sup>m<sup>7</sup>/A<sup>b</sup>

(F) E<sup>b</sup> E<sup>b</sup>m<sup>7</sup>/A<sup>b</sup> 2

*f* D<sup>b</sup> Fm<sup>7</sup>/B<sup>b</sup> A<sup>b</sup> A<sup>b</sup> D.S. al

CODA E<sup>b</sup> E<sup>b</sup>m<sup>7</sup>/A<sup>b</sup> E<sup>b</sup> E<sup>b</sup>m<sup>7</sup>/A<sup>b</sup> E<sup>b</sup>

# BAKER STREET

PIANO

By GERRY RAFFERTY

MODERATO (♩=120)

Arranged by DAVE WOLPE

*Fm<sup>7</sup>/B<sup>b</sup>*      *D<sup>b</sup>m<sup>7</sup>/G<sup>b</sup>*      *E<sup>b</sup>m<sup>7</sup>/A<sup>b</sup>*      *E<sup>b</sup>m<sup>7</sup>/A<sup>b</sup>*

*Fm<sup>7</sup>/B<sup>b</sup>*      *D<sup>b</sup>m<sup>7</sup>/G<sup>b</sup>*      *E<sup>b</sup>m<sup>7</sup>/A<sup>b</sup>*      *E<sup>b</sup>m<sup>7</sup>/A<sup>b</sup>*

*Fm<sup>7</sup>/B<sup>b</sup>*      *D<sup>b</sup>m<sup>7</sup>/G<sup>b</sup>*      *E<sup>b</sup>m<sup>7</sup>/A<sup>b</sup>*      *E<sup>b</sup>m<sup>7</sup>/A<sup>b</sup>*

a) *E<sup>b</sup>*      *E<sup>b</sup>m<sup>7</sup>/A<sup>b</sup>*      2

*Db* *Fm/Bb* *Ab* *Ab*

*Bb* *Eb/Bb* *Bb* *Eb/Bb* *Bb* *Eb/Bb* *Bb* *Eb/Bb* *Bb*

*mf*

(4)

*Fm7* *Ab* *Eb* *Ab/Eb Eb* *Eb Bb*

*Bb* *Eb/Bb* *Bb* *Eb/Bb* *Bb* *Eb/Bb* *Bb* *Eb/Bb* *Bb*

(2)

(4)

*Fm7* *Ab* *Eb* *Ab/Eb Eb* *Ab/Eb Eb*

PIANO-13-3

"BAKEN 21000"

1)  $E^b m^7$   $B^b m^7$  2

$D^b(9)$   $A^b(9)$   $E^b$   $E^b$   $A^b/E^b$   $E^b$

$E^b m^7$   $B^b m^7$  2

$D^b(9)$   $A^b/C$   $B^b$   $E^b m^7 / A^b$

To Coda

(E)  $E^b$   $E^b m^7 / A^b$  2

D.S.  
al  
⊕

CODA
